

FORM No 1.

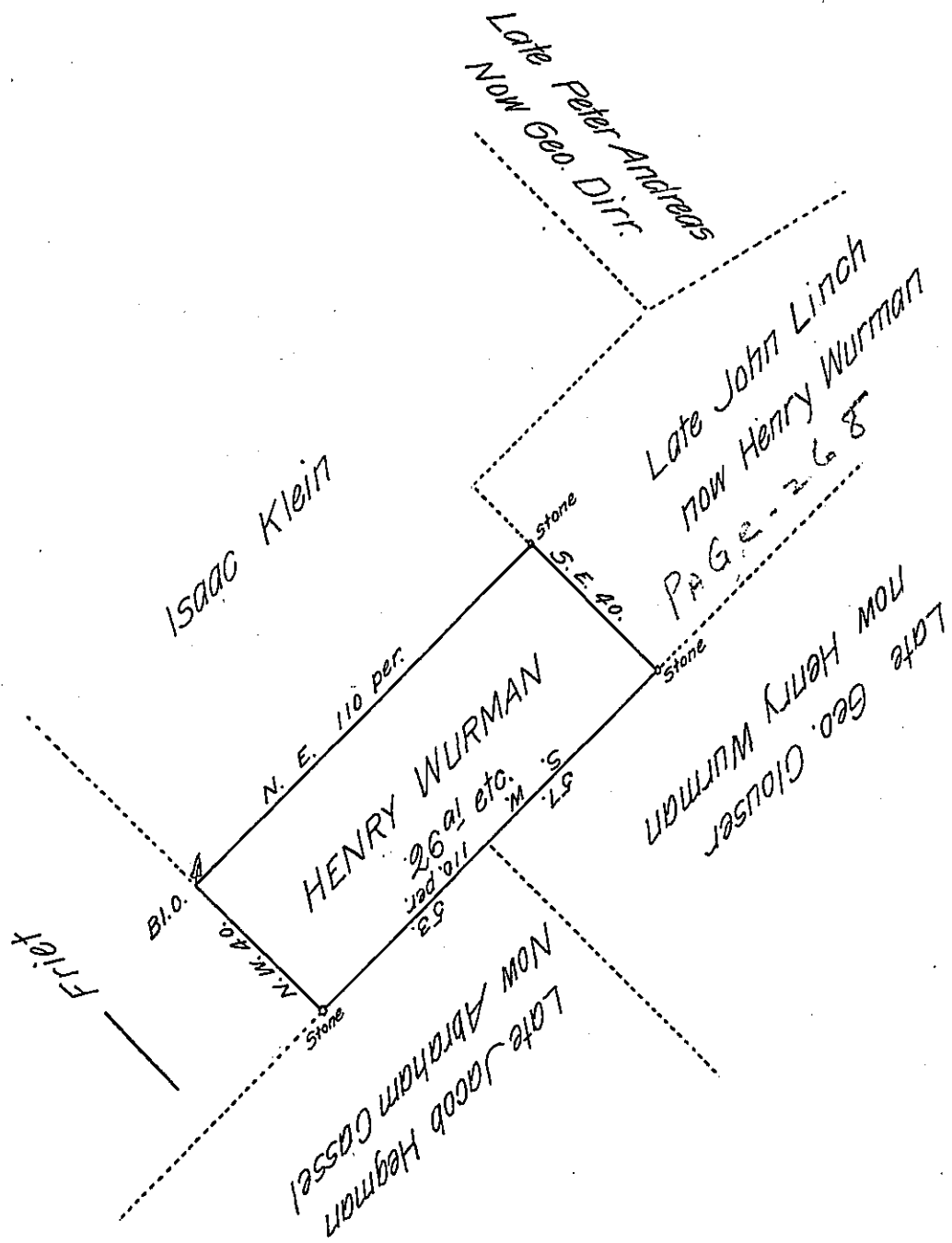

A Draught of a Tract of Land Situate in Upper Solford Township in the County of Philadelphia, and Province - Pennsylvania Containing Twenty Six Acres of Land together with the Usual Allowance at Six per Cent for Roads. That formerly was Surveyed by Edwards Scull unto Henry Wurman, In Pursuance of a Warrant granted to him by the Hon^{ble} Proprietaries, Dated at Philadelphia on the 5 Anno 1768 Now resurveyed at the Request of the Said Henry Wurmans Heirs on the 24th Febr. 1768.

no Warrant can be found for this Land & David Shultze

IN TESTIMONY that the above is a copy of the original remaining on file in the Department of Internal Affairs of Pennsylvania, made conformably to an Act of Assembly approved the 16th day of February, 1833, I have hereunto set my Hand and caused the Seal of said Department to be affixed at Harrisburg, this third day of May 1907.

Isaac B. Brown
Secretary of Internal Affairs.